

5

4

3

2

1



D

C

B

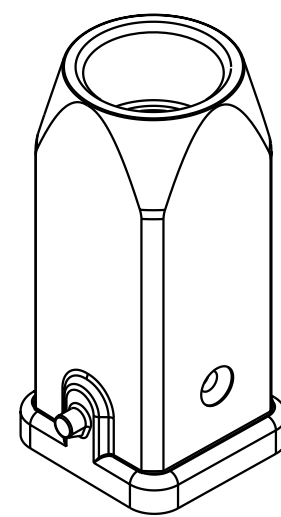
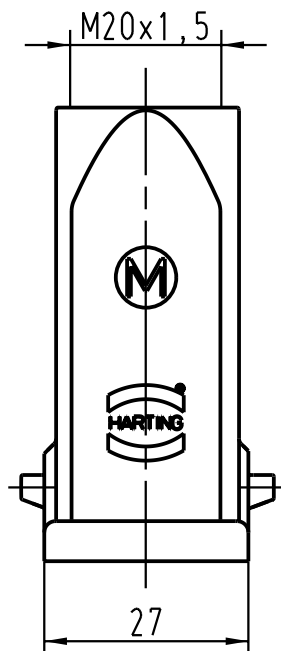
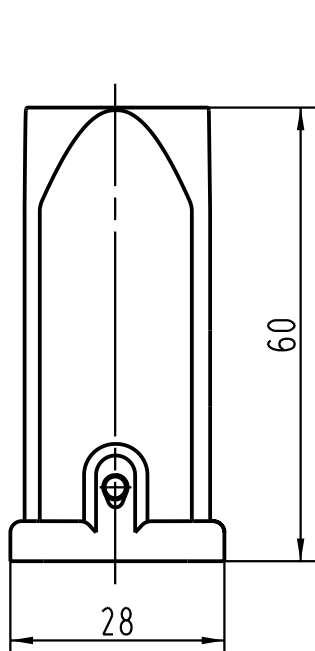
A



| | | | | | | | | |
|---|----------|------|---|----------|------|--|--|-------------|
|  All Dimensions in mm Original Size DIN A 4 | | | Techn. Character. | | | Nicht tolerierte Masse/ Free size tolerances | | |
| | | | | Dat. | Name | Massstab/ Scale | Hon 3EMV-gg-M20 Tüllengehäuse/ hoods | |
| | | | Detail. | 07.12.00 | ROH. | | | |
| | | | Insp. | | KR | | | |
| | | | Stand. | | | | | |
| 30198 | 12.11.01 | DY | HARTING Electric GmbH & Co. KG | | | 1:1 | TB 19 62 003 1440 | |
| 28865 | | | D-32339 Espelkamp | | | | | |
| Mod. | Dat. | Name |  | | | | | |
| | | | | | | | Sub. | Blatt/ page |